

Robert Schumann
Symphony No. 2 in C Major, Op. 61

Violoncello und
Kontrabaß

Sostenuto assai $\text{♩} = 76$

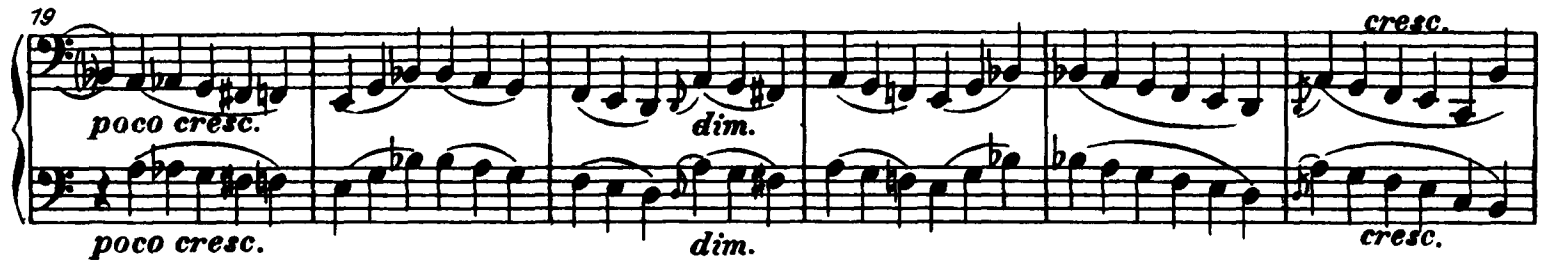

25 **A** Un poco più vivace

VIOLONCELLO e BASSO

50 **Allegro ma non troppo** $\text{♩} = 144$

p cresc. *sempre cresc.*

58

65 **B**

71

76

81 *dim.* *p*

87 *cresc.* *f* *f* *fp* *cresc.*

94

101 *f* *f* *p cresc.* *f* *f* *p cresc.*

104 *f* *fp* *cresc.*

714

722

730

741

749

757

VIOLONCELLO e BASSO

165

arco
cresc. *f*

174

f

183

188

sempre *f*

193

201

f *f* *p* cresc. *f*

207

cresc. *f* *f* *f*

213

f *f* *f* *p* cresc.

224

cresc. cresc.

237

f

VIOLONCELLO • BASSO

345

Violoncello and Bass part for measures 345-356. The music is in 3/4 time and C major. The upper staff (Violoncello) features a melodic line with eighth and sixteenth notes, while the lower staff (Basso) provides a rhythmic accompaniment with eighth notes and rests.

357

Violoncello and Bass part for measures 357-362. Measure 357 is marked with a first ending bracket (I) and a piano (*p*) dynamic. The music continues with similar rhythmic patterns.

357

Violoncello and Bass part for measures 357-362. This system shows a different arrangement of the same measures, with a forte (*f*) dynamic marking in the upper staff.

363

Violoncello and Bass part for measures 363-368. Both staves are marked with a forte (*f*) dynamic. The upper staff includes the instruction *f sempre* (forte sempre).

369

Violoncello and Bass part for measures 369-374. The music features a melodic line in the upper staff and a rhythmic accompaniment in the lower staff, both marked with a forte (*f*) dynamic.

375

Violoncello and Bass part for measures 375-381. The upper staff has a complex melodic line with many beamed notes, while the lower staff continues with a steady rhythmic accompaniment.

382

Violoncello and Bass part for measures 382-387. The music concludes with a final melodic phrase in the upper staff and a corresponding accompaniment in the lower staff.

VIOLONCELLO e BASSO

SCHERZO

Allegro vivace ♩ = 144

Viol. I

VIOLONCELLO • BASSO

96 **Trio I**

1 *p*

107 *f p*

117 *pizz.* *ritard.* *a tempo* *p* *ritard.* *a tempo* *arco* 2 2

129 *a tempo* *poco ritard.* *fp* 1 *p* 1 *p*

139 *f p* *p*

167 *a tempo* 3 *cresc.* *cresc.*

162 **L** *f*

174 *p* *a tempo* *poco rit.* *a tempo*

VOLONCELLO e BASSO

183

2 4 *cresc.*

196 *b*

f *f* *p* *p*

205

f *pizz.* *cresc.* *arco* *f*

214

ff *ff*

221

Trio II

p *p*

237

8 *mf*

257

Bassi

p *f*

263

M Vc.

cresc. *mf*

274

17

VIOLONCELLO e BASSO

299 **Bassi**
mf *cresc.* *f*

317 *p* *poco rit.* *a tempo*

327 *f* *cresc.* *f*

335 *f* *p* *pizz.*

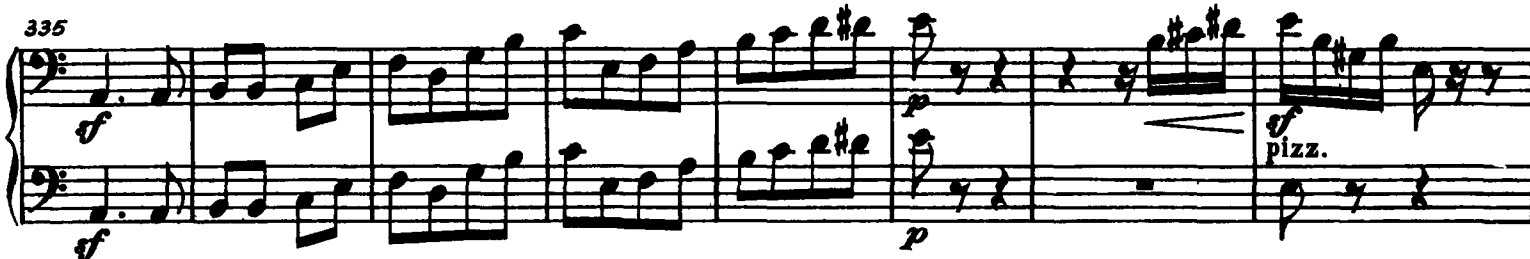

343 *f* *cresc.* *f* *arco*

352 *sf* *sf*

Coda
360 *sf* *sempre forte* *sf* *sempre forte*

373

386

VIOLONCELLO e BASSO

Adagio espressivo $\text{♩} = 78$
cantabile

71 *p* *fp* *fp* *Basso* 3 1
fp *cresc.* *dim.* *Vc.* *p*

25 *p* *fp* *fp* *pp* *fp*
p *fp* *fp* *fp*

36 *cresc.* *dim.* *pp* *Bassi*

40 *poco a poco cresc.* *dim.* *p* 9
p

72 *p* *cresc.* *p* *fp*

87 *p* *fp* *fp*

90 *pp* *fp* *cresc.* *dim.* *pp*
fp *cresc.* *dim.*

107 *poco a poco cresc.* *dim.* *p*
poco a poco cresc. *dim.* *p*

117 *dim.* *pp* **Molto adagio**

12

VIOLONCELLO e BASSO
Allegro molto vivace $\text{♩} = 170$

VIOLONCELLO e BASSO

106 *simile*

117

126

133

140 *marcato*

150

158

170 *sempre cresc.*
sempre cresc.

182

199 **R** *f* *f* *f* *f* *p* 1 1

VIOLONCELLO e BASSO

798 *cresc.*

200 *fp* 1 *fp*

219 *fp* 1 *fp* 1 *fp*

230 *fp* *fp* *fp* *dim.* 2 *fp* 1 *fp*

242 *fp* 1 *fp*

253 *p* *f*

266 *f* 1 *Basso* 1 *Tutti* *G. P. vc.* *G. P.*

278 *G. P.* *Solo* *p dolce* *p*

293 *divisi* *cresc.* *f*

304 *f*

VIOLONCELLO e BASSO

313

Violoncello and Bass part, measures 313-322. The music is in C major, 4/4 time. The bass line features a steady eighth-note accompaniment. The cello line has a melodic line with a dynamic marking of *p* (piano) at measure 318.

323

Violoncello and Bass part, measures 323-336. The music continues with the eighth-note accompaniment. The cello line has a dynamic marking of *p* at measure 323.

337

Violoncello and Bass part, measures 337-347. The music continues with the eighth-note accompaniment. The cello line has a dynamic marking of *sf cresc.* (sforzando crescendo) at measure 337, and a *cresc.* (crescendo) marking at measure 347.

348

Violoncello and Bass part, measures 348-358. The music continues with the eighth-note accompaniment. The cello line has a dynamic marking of *sf* (sforzando) at measure 348.

359

Violoncello and Bass part, measures 359-368. The music continues with the eighth-note accompaniment. The cello line has a dynamic marking of *sf cresc.* (sforzando crescendo) at measure 359, and a *cresc.* (crescendo) marking at measure 368.

369

Violoncello and Bass part, measures 369-378. The music continues with the eighth-note accompaniment. The cello line has a dynamic marking of *sf cresc.* (sforzando crescendo) at measure 369, and a *sf cresc.* (sforzando crescendo) marking at measure 378.

379

Violoncello and Bass part, measures 379-386. The music continues with the eighth-note accompaniment. The cello line has a dynamic marking of *sf* (sforzando) at measure 379.

387

Violoncello and Bass part, measures 387-396. The music continues with the eighth-note accompaniment. The cello line has a dynamic marking of *sf* (sforzando) at measure 387.

VIOLONCELLO e BASSO

394 *Vc.* *p*

408

418 *cresc.*

429 *arco.* *cresc.* *pizz.* *p*

447 *sempre cresc.* 1

453 *L'istesso tempo* *sempre cresc.* 5

467

475 *f* *arco* *forte*

482

VIOLONCELLO e BASSO

490 *con fuoco*

496 *con fuoco*

497

504

510

516

528

529

541

542

552

553

563

564

576

577

583
